

**General Notes**

© Copyright of this drawing remains with Regethermic Australia. No reproduction or copies to be made without written consent from Regethermic Australia

Nominated services are from finished floor and wall surfaces. All floor wastes, drains and bucket traps shown are indicative only.

All dimensions in mm

No.	Revision/Issue	Date

**REGETHERMIC**  
 Alexander St, Crows Nest, NSW, 2065  
 Phone 02 9966 9500  
 Facsimile 02 9966 9511  
[www.regethermic.com.au](http://www.regethermic.com.au)

**600 kg  
 Cook tank / Tumble chiller  
 Layout and dimensions**

Drawn by JC	Sheet <b>1/2</b>
Date 20-08-15	
Scale 1-10 @ A4	

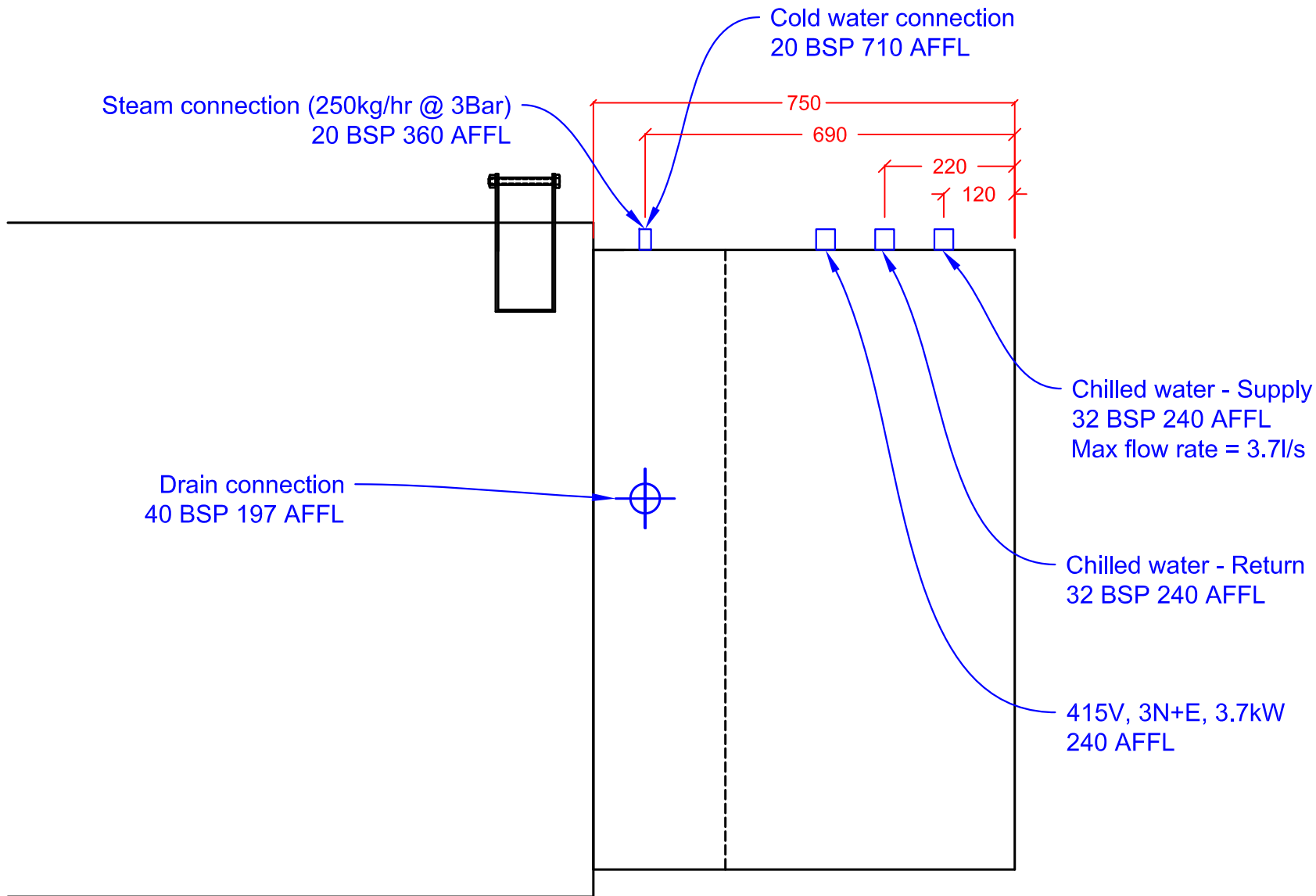

### General Notes

© Copyright of this drawing remains with Regethermic Australia. No reproduction or copies to be made without written consent from Regethermic Australia

Nominated services are from finished floor and wall surfaces. All floor wastes, drains and bucket traps shown are indicative only.

All dimensions in mm

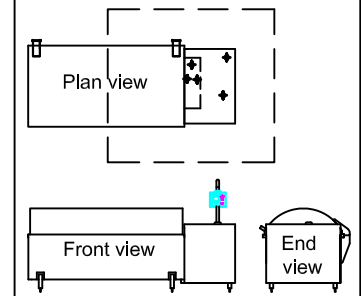

No.	Revision/Issue	Date

**REGETHERMIC**  
 Alexander St, Crows Nest, NSW, 2065  
 Phone 02 9966 9500  
 Facsimile 02 9966 9511  
[www.regethermic.com.au](http://www.regethermic.com.au)

Project Name and Address

**600 kg  
Cook tank / Tumble chiller  
Steam  
Services layout**

Drawn by JC	Sheet  <b>2/2</b>
Date 20-08-15	
Scale 1-10 @ A4	